

# Mobile camera Tracking

## Introduction

The Mobile Camera Tracking (MCT) is a passive Symbian application that offers a feasible solution to prevent unauthorised usage of camera device on mobile within the designated restricted zones demarcated by GSM Cell-IDs.

The MCT system is designed to offer minimum users control of the loaded application on the Symbian mobile device. The MCT installation package can be setup and configured using an external PC based GUI application to be managed by the system administrator. The installed MCT is incorporated with anti-tampering functions and fraud detection mechanism.

## System Overview

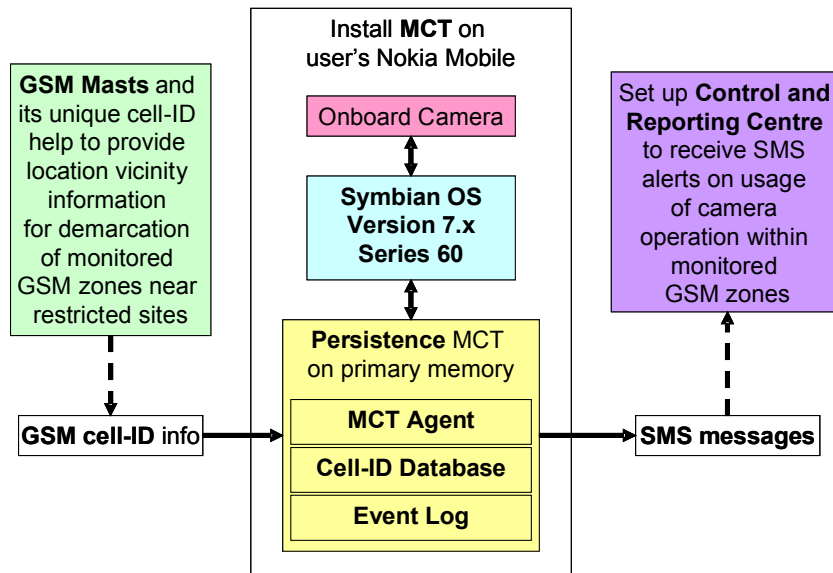

## Features and Characteristics

In operation, it comprises of following functional activities, namely

4. Passive GSM Cell-ID tracking,
  - Monitoring entry and exit of designated zone
5. Active camera monitoring and reporting,
  - User warning, deactivation of camera operation and SMS alert reporting
6. Periodical application verification and fraud detection.
  - Watchdog checking of system files
  - Registration of device IMEI with loaded MCT
  - Periodical status notification

## Example of User Mobile Screen

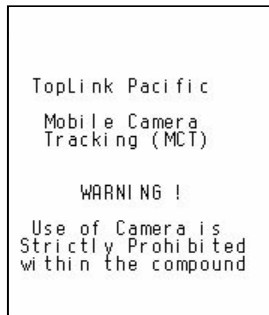

Enter Monitored Zone

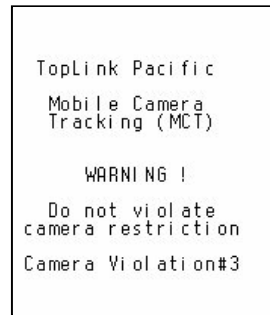

Violation Warning



Exit Monitored Zone

## Examples of SMS Reporting by MCT

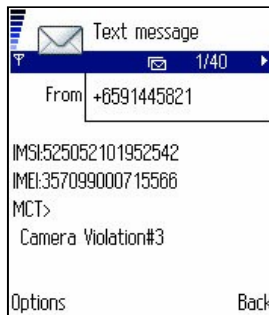

Violation Report



Integrity Report

## User Administration and Setup

The MCT can be personalized to individual user device and setup as shown below.

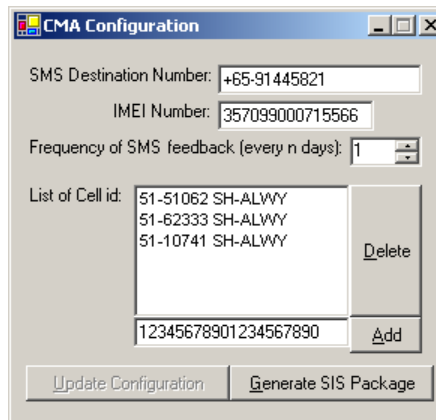

Upon configuration, the SIS package is loaded onto the mobile device via the standard interfaces such as Data Cable, Bluetooth or Infrared.

Note :